

Patient report

Bio-Rad DATE: 04/27/2019
D-10 TIME: 03:08 PM
S/N: #DJ4I016123 Software version: 4.20-2
Sample ID: 10482728
Injection date 04/27/2019 01:58 PM
Injection #: 7 Method: HbA1c
Rack #: --- Rack position: 3

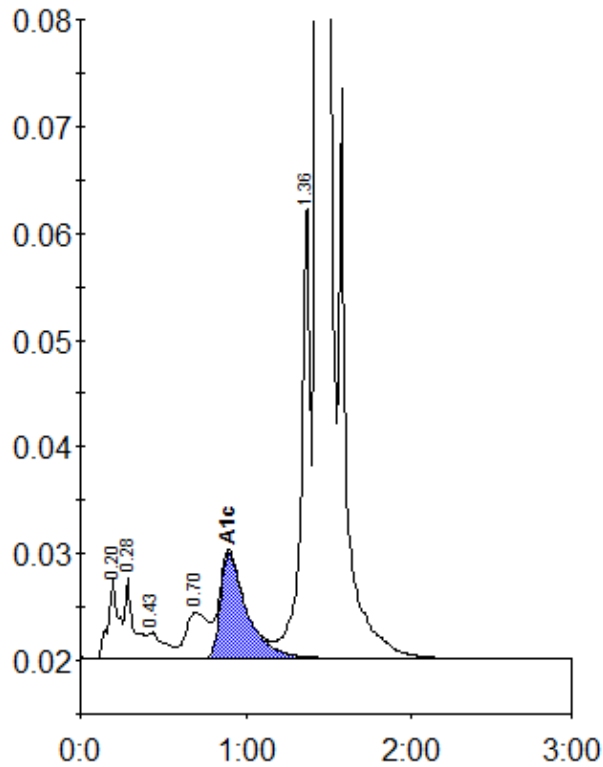

Peak table - ID: 10482728

Peak	R.time	Height	Area	Area %
A1a	0.20	7431	32926	1.2
A1b	0.28	7546	28930	1.1
F	0.43	2442	16761	0.6
LA1c/CHb-1	0.70	4273	41341	1.5
A1c	0.90	9886	108895	5.7
P3	1.36	42827	165092	6.1
A0	1.43	732522	2310515	85.4
Total Area:			2704460	

Concentration:	%
A1c	5.7